

REFERENCE PLAN
 SHOWING
 PART OF THE EAST 1/2 LOT 13, CONCESSION 5
 CORNWALL TOWNSHIP
 STORMONT COUNTY
 SCALE 1" = 100'
 1980

STIDWILL and SMITH
 ONTARIO LAND SURVEYORS

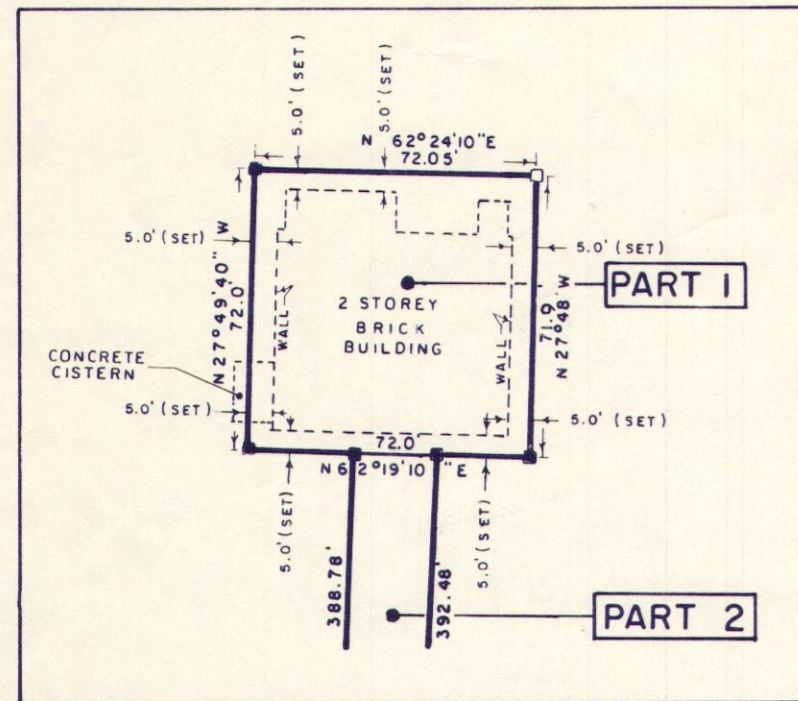

DETAIL
 SCALE 1" = 50'

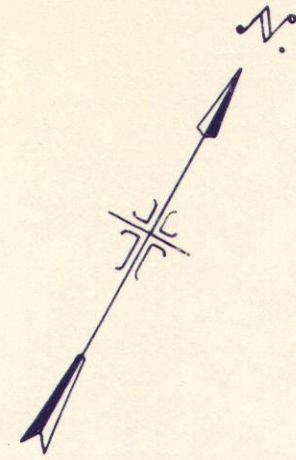
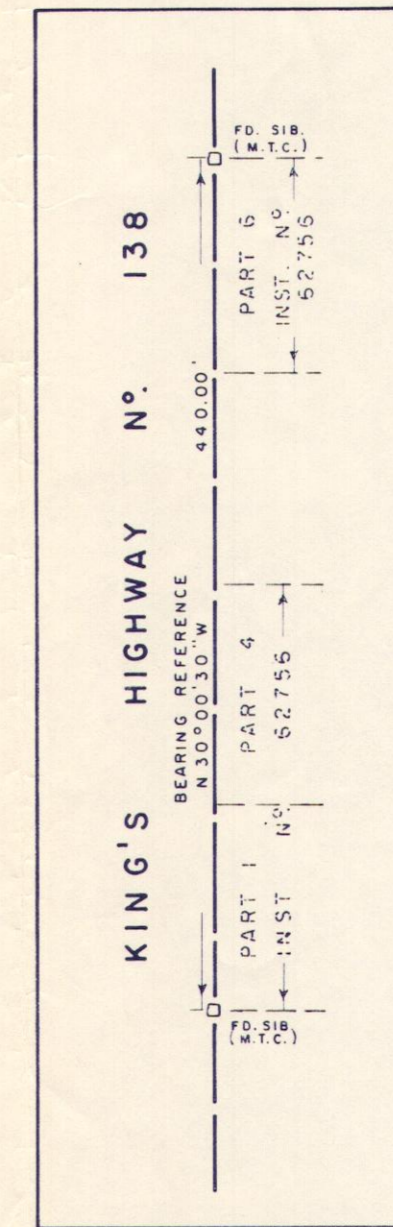
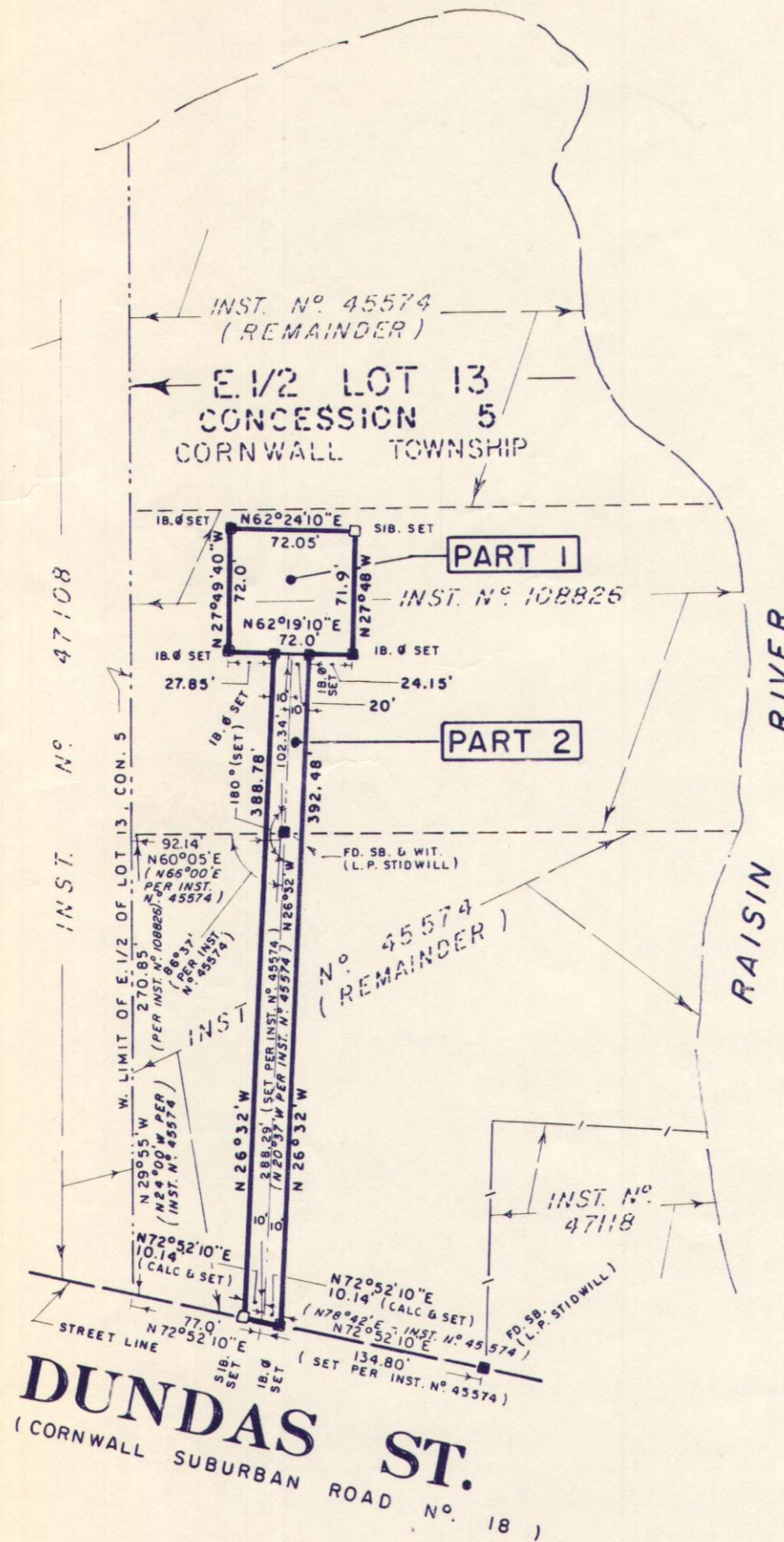

BEARING REFERENCE
 SCALE 1" = 100'

I REQUIRE THIS PLAN TO BE DEPOSITED UNDER THE REGISTRY ACT.

JUNE 26, 1980

L. G. Smith
 L. G. SMITH
 ONTARIO LAND SURVEYOR

PLAN 52 R-1586
 RECEIVED AND DEPOSITED

JULY 2nd, 1980

Andre Bernier
 LAND REGISTRAR FOR THE
 REGISTRY DIVISION OF
 STORMONT

SURVEYOR'S CERTIFICATE

I HEREBY CERTIFY THAT:

1. THIS SURVEY AND PLAN ARE CORRECT AND IN ACCORDANCE WITH "THE SURVEYS ACT" AND "THE REGISTRY ACT" AND THE REGULATIONS MADE THEREUNDER.
2. THE SURVEY WAS COMPLETED ON THE 23rd DAY OF JUNE 1980.

JUNE 26, 1980 *L. G. Smith*
 L. G. SMITH
 ONTARIO LAND SURVEYOR

STANDARD IRON BARS 1" x 4' SHOWN ⊕ SIB.
 IRON BARS 3/4" x 2' + SHOWN ⊕ IB.
 SUBDIVISION BARS 1/2" x 2' + SHOWN ⊕ SB.
 WOODEN PICKETS SHOWN ⊕ WP.
 IRON BARS 3/4" x 2' SHOWN ⊕ IB. ⊕

BEARINGS ARE ASTRONOMIC, ARE DERIVED FROM THE WEST LIMIT OF PARTS 1, 4 & 6 (N 30° 00' 30" W) AS SHOWN ON INST. N° 62756 AND ARE REFERRED TO THE MERIDIAN AT LONG. 74° 48' W

CAUTION THIS PLAN IS NOT A PLAN OF SUBDIVISION WITHIN THE MEANING OF THE PLANNING ACT.

SCHEDULE					
PART	LOT	CON.	INST. N°	AREA	REMARKS
1	E. 1/2 13	5	108826	5181 sq. ft. ±	OWNER STORMONT, DUNDAS AND GLENGARRY COUNTY ROMAN CATHOLIC SEPARATE SCHOOL BOARD
2			108826 45574	7812 sq. ft. ±	